TONLEITERN BRONZE

3

ÖSTERREICHISCHE LASMUSIK

SAXOPHON

+4# +4b

E	A	D	G	C	F	B	ES	AS
cis	fis	h	e	a	d	g	c	f

Tonumfang: c^1 – e^3

1 CHROMATISCH

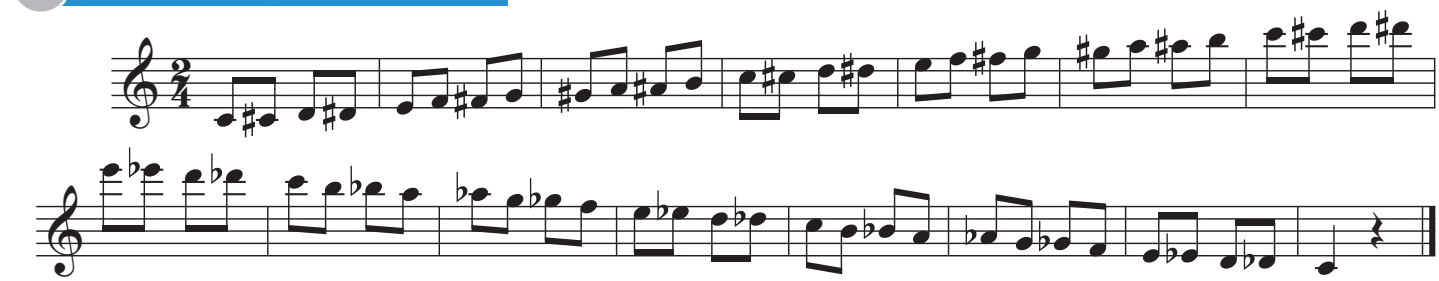

2 C-DUR

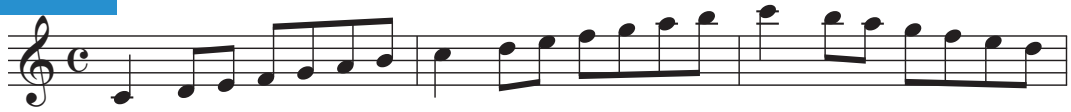

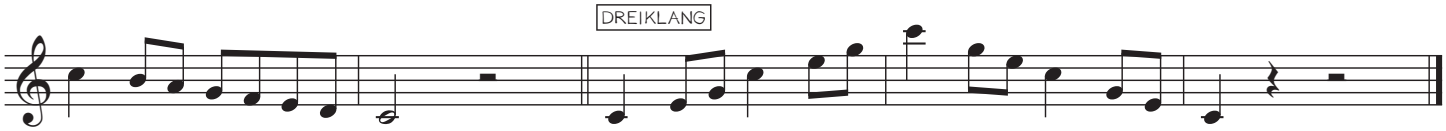

3 a-moll

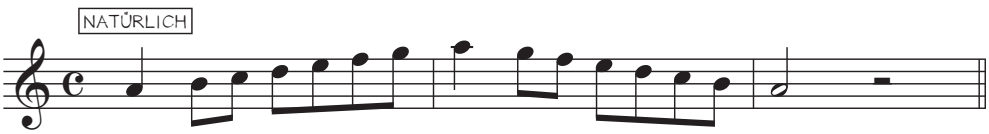

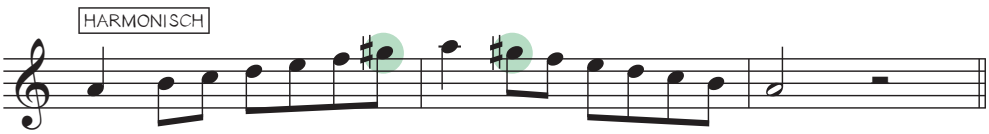

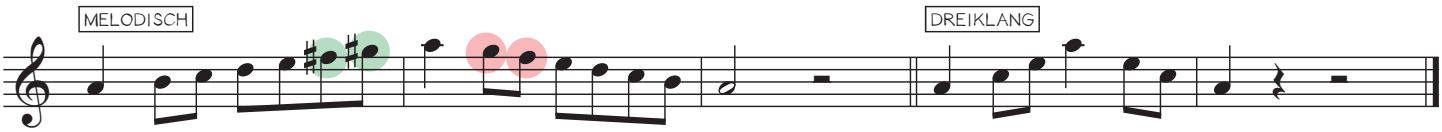

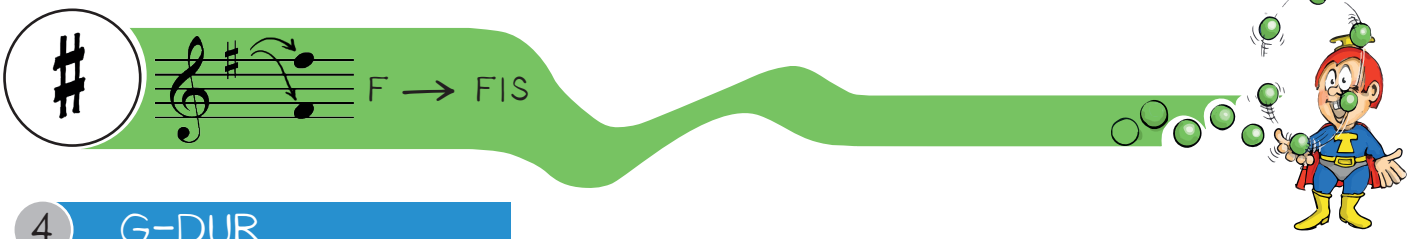

4 G-DUR

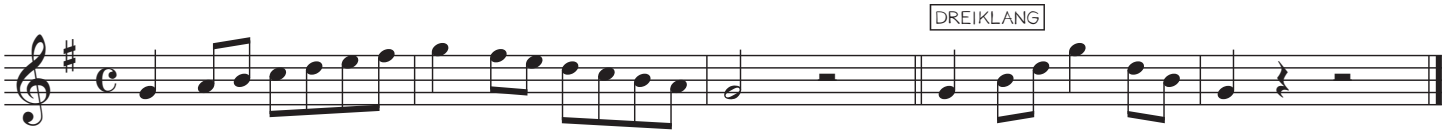

5 e-moll

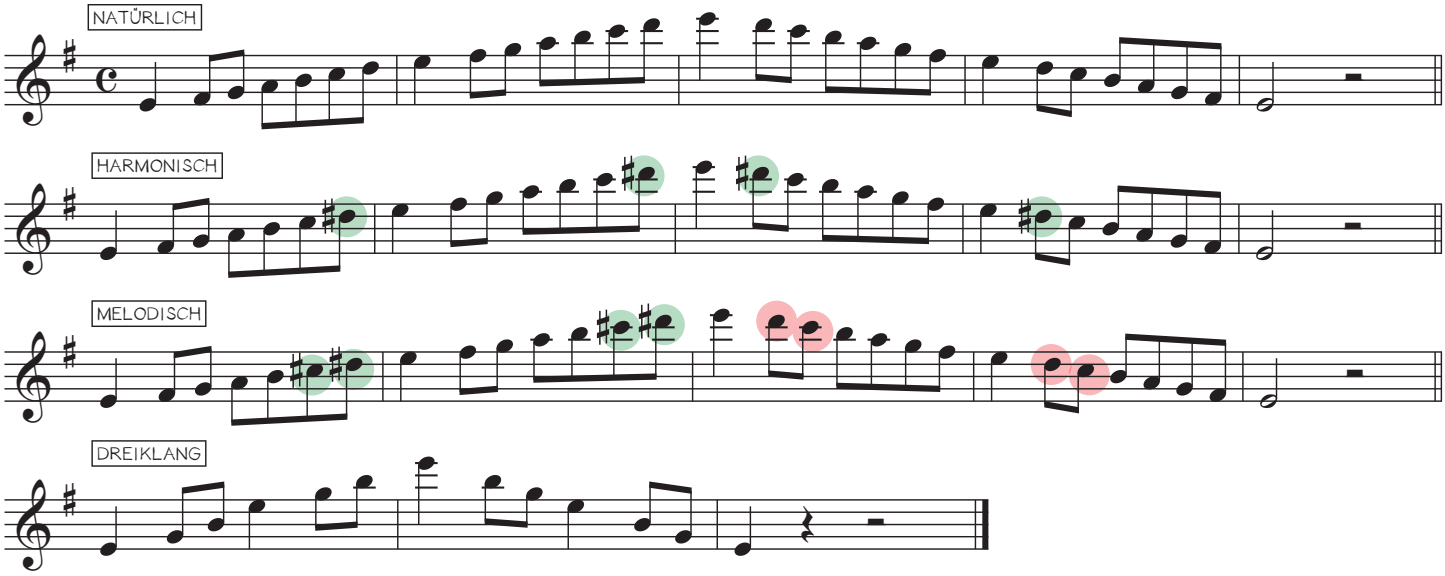

6 D-DUR

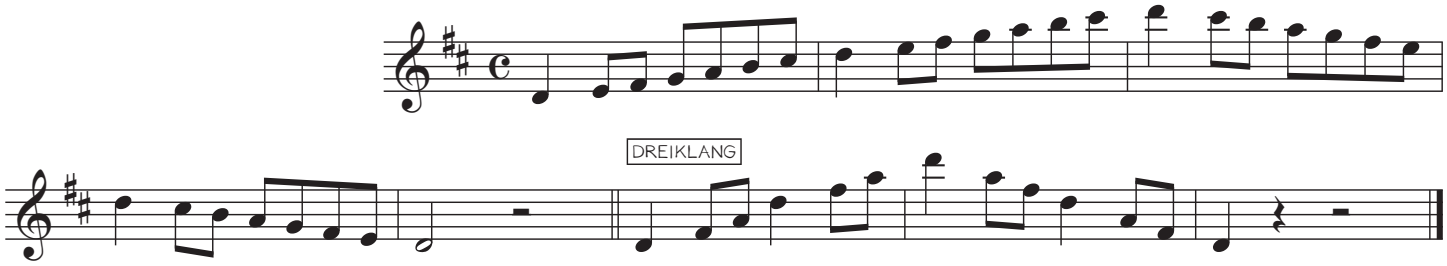

7 h-moll

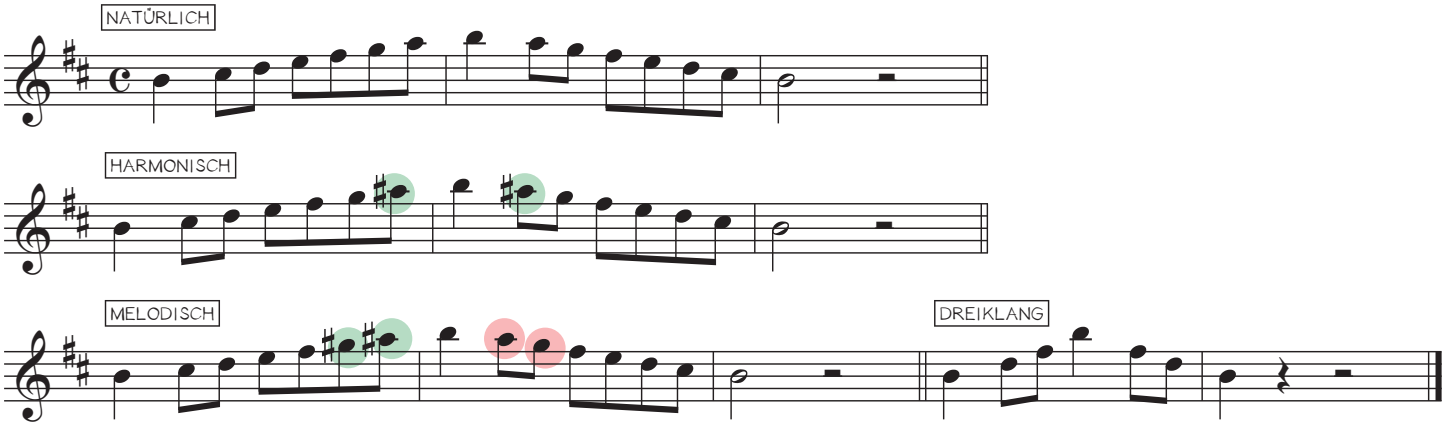

8 A-DUR

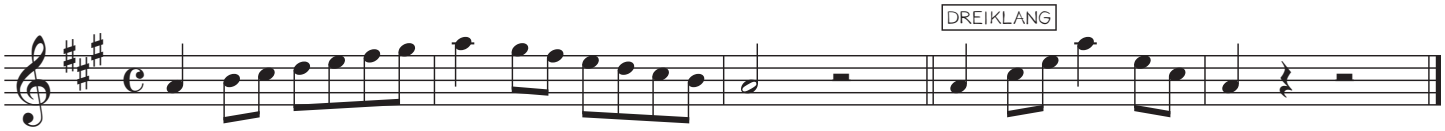

9 fis-moll

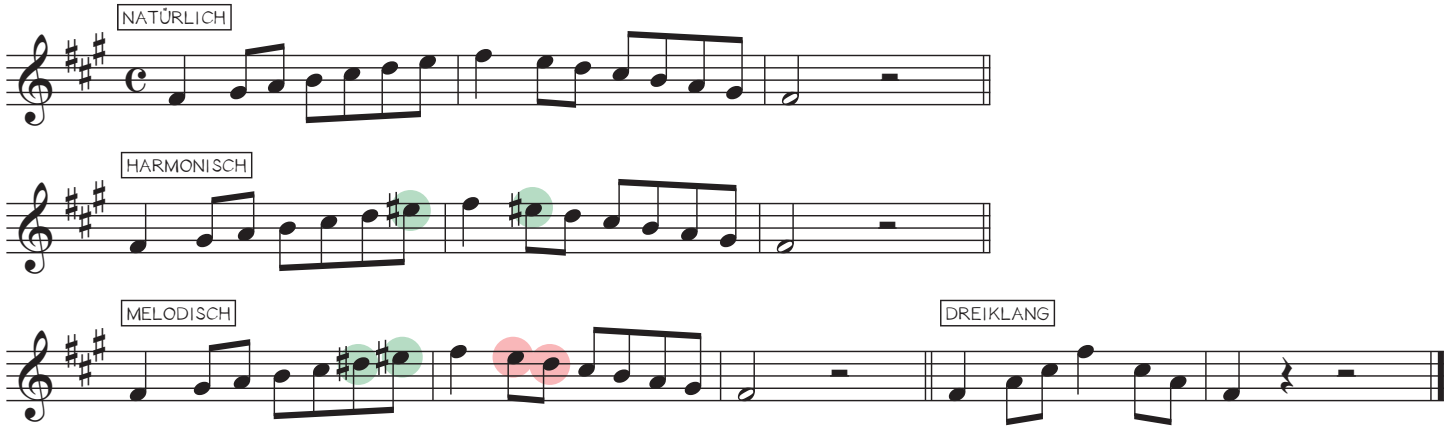

10 E-DUR

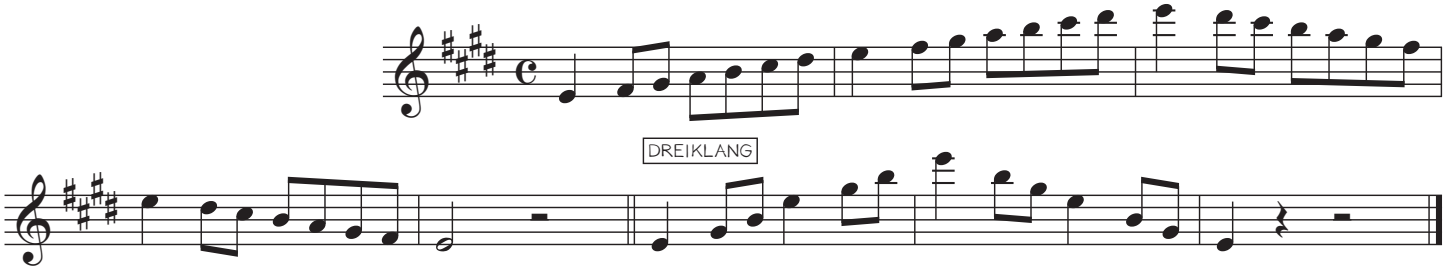

11 cis-moll

NATÜRLICH

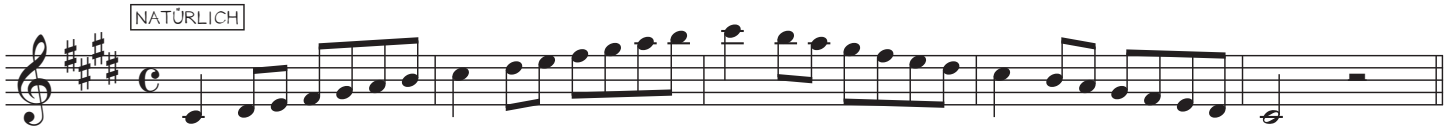

HARMONISCH

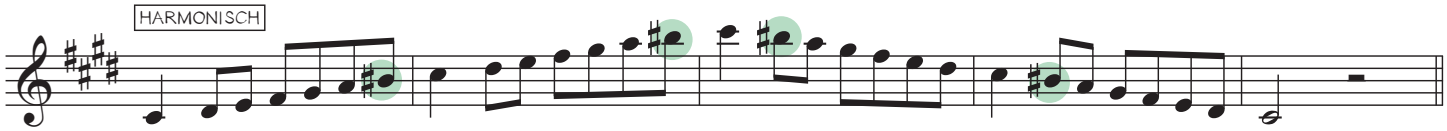

MELODISCH

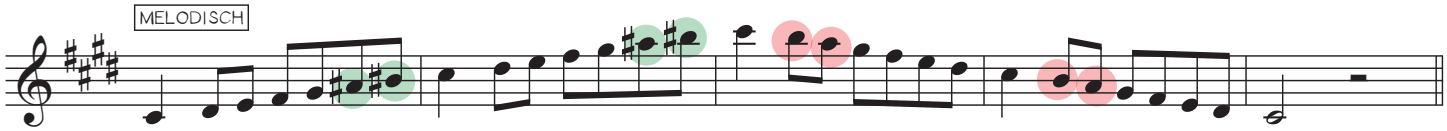

DREIKLANG

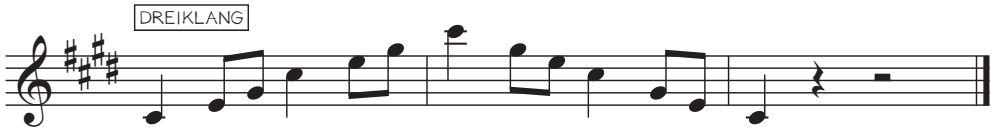

12 F-DUR

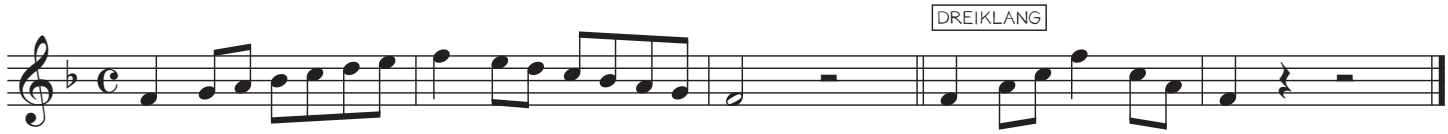

13 d-moll

NATÜRLICH

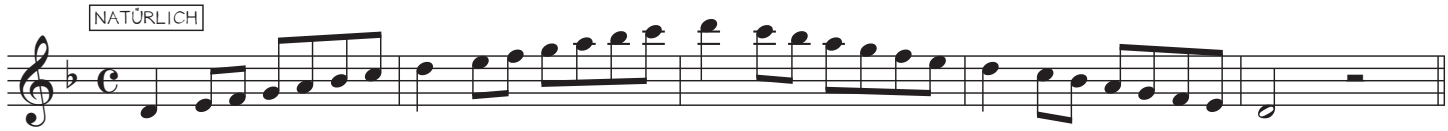

HARMONISCH

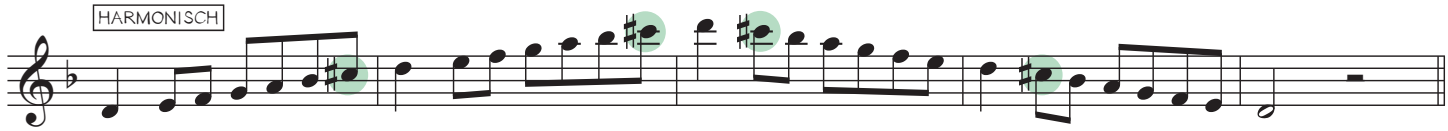

MELODISCH

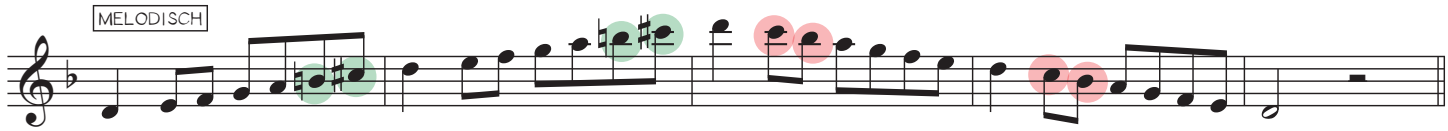

DREIKLANG

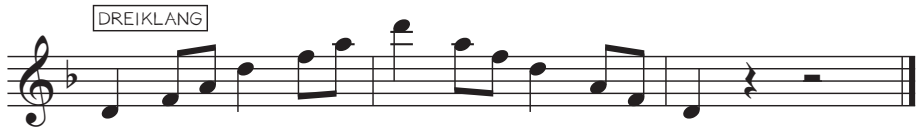

14 B-DUR

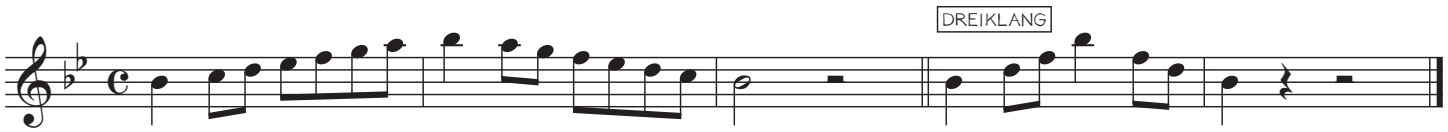

15 g-moll

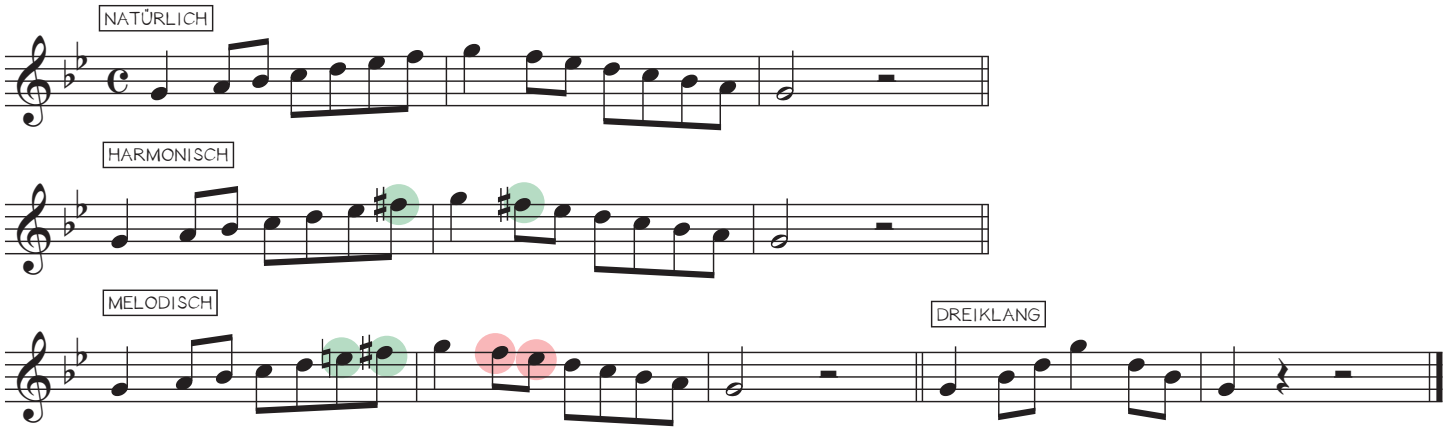

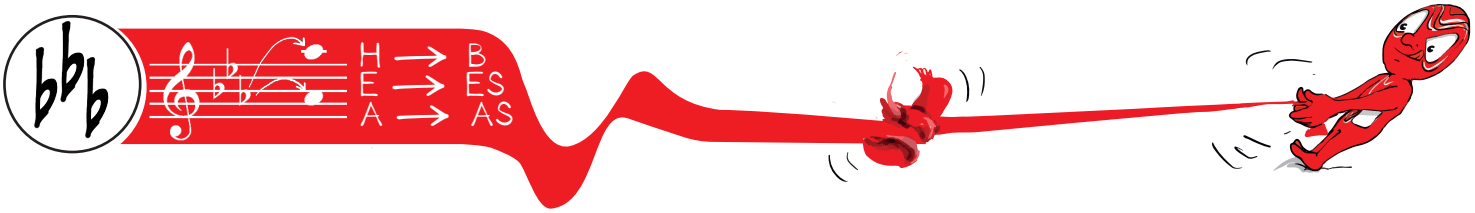

16 ES-DUR

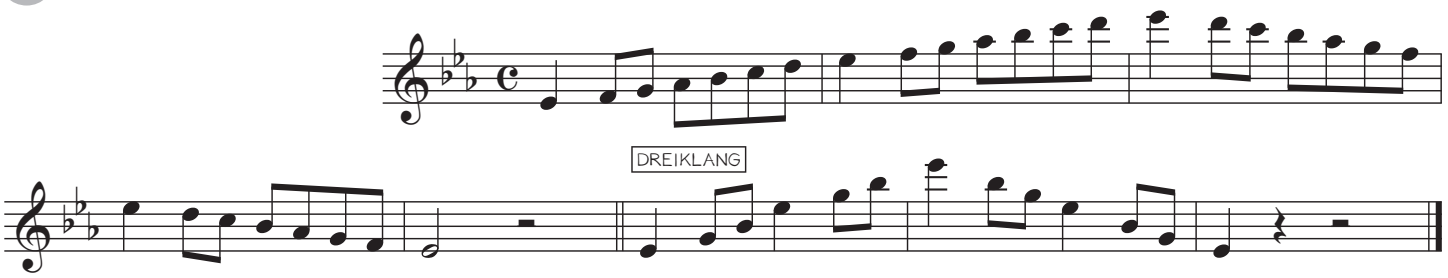

17 c-moll

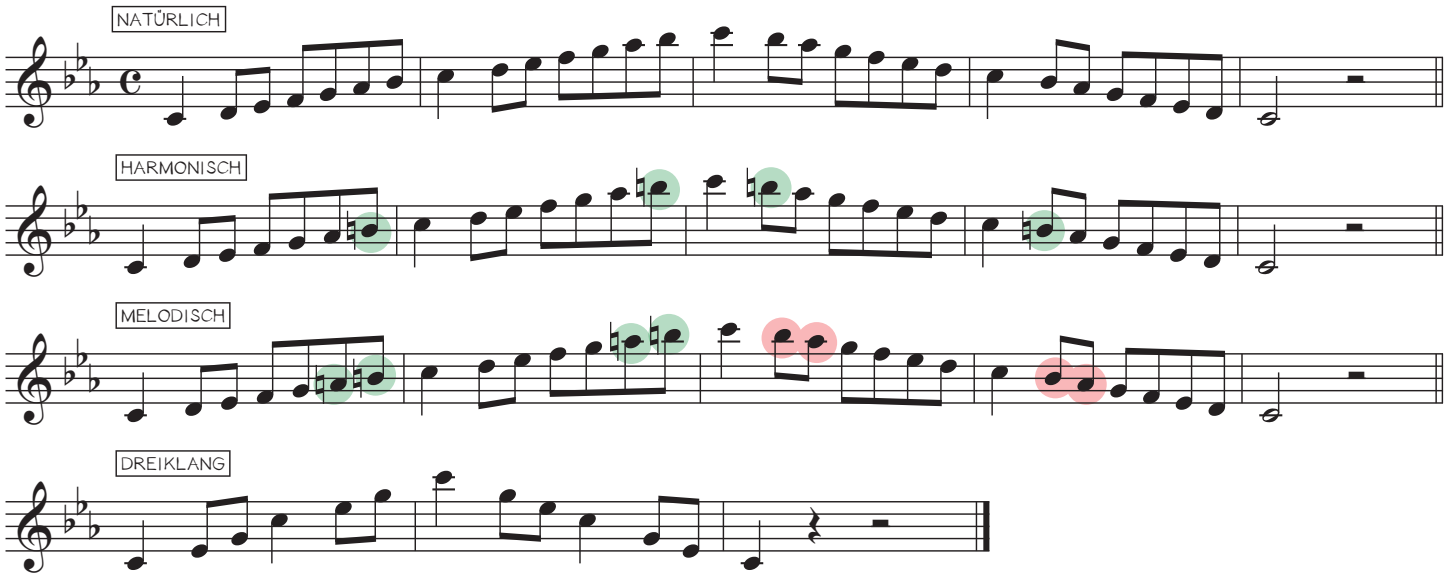

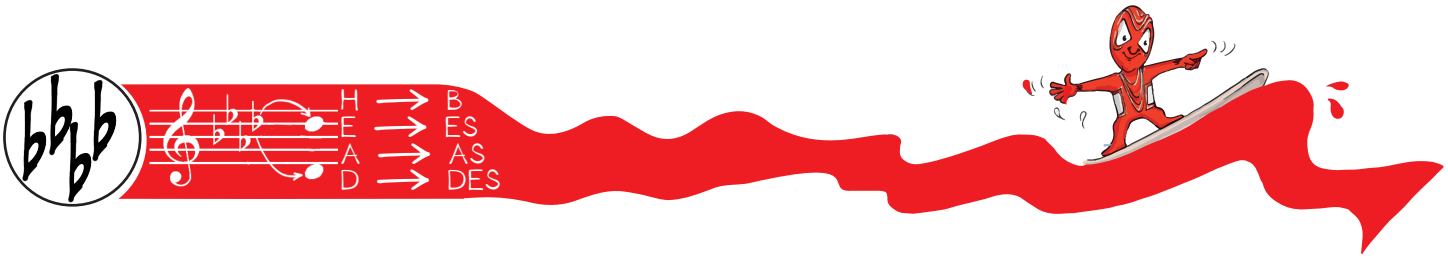

18 AS-DUR

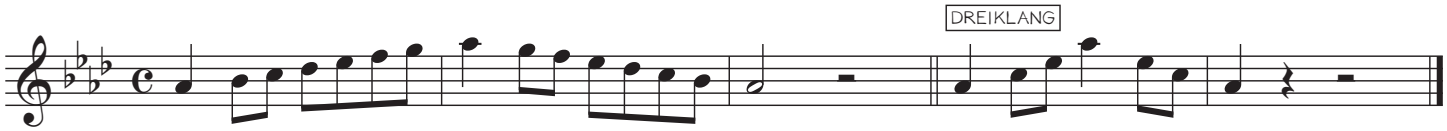
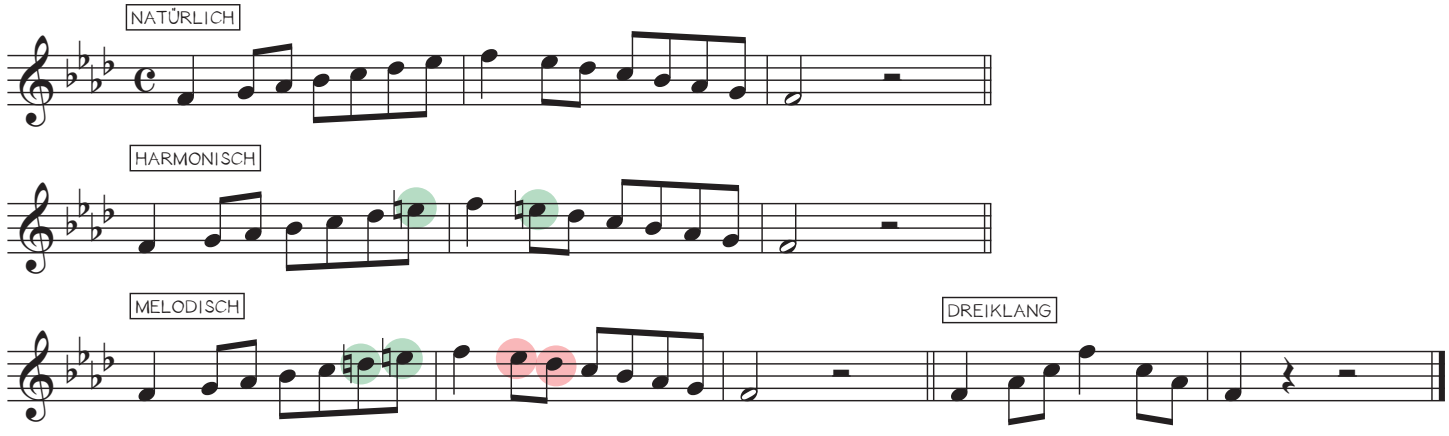
19 f-moll